

SP-07-119  
SPF-

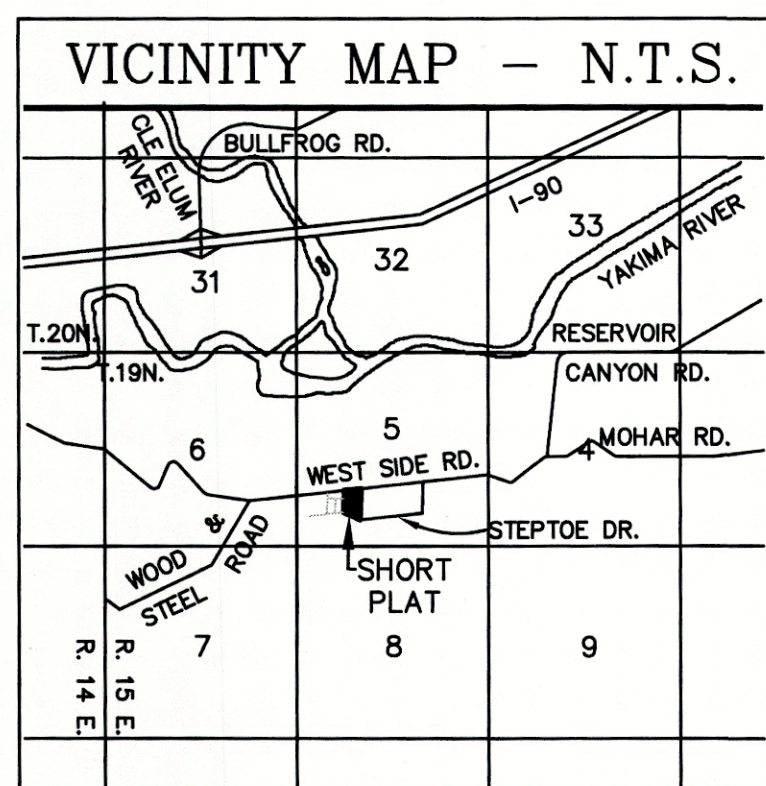

**J.D.'S HAPPY HEIGHTS SHORT PLAT**  
A PORTION OF THE SW 1/4 OF SECTION 5,  
TOWNSHIP 19 NORTH, RANGE 15 EAST, W.M.,  
KITITAS COUNTY, WASHINGTON

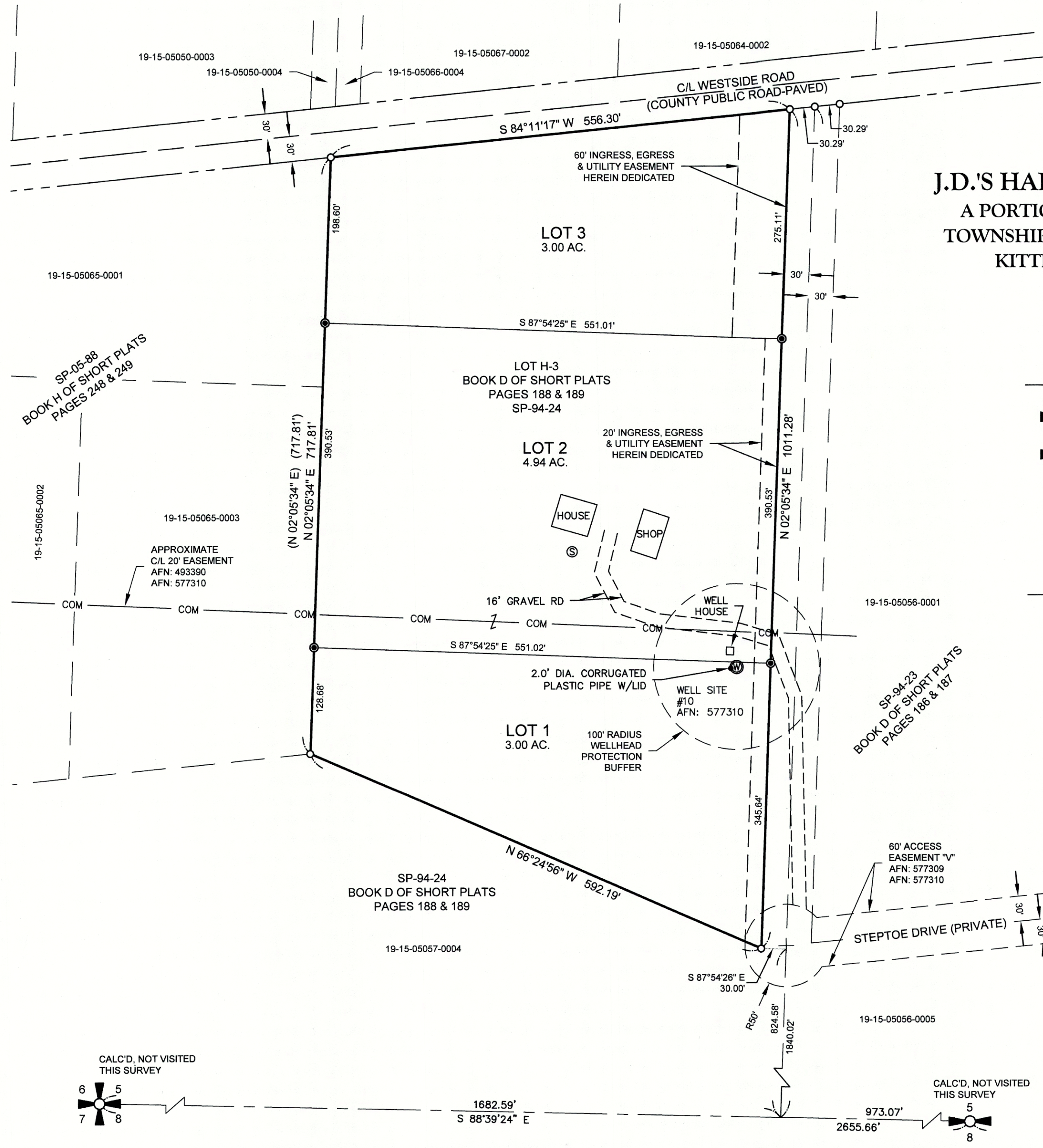

- LEGEND**
- SECTION CORNER, AS NOTED
  - QUARTER CORNER, AS NOTED
  - FOUND 5/8" IRON ROD & CAP, LS# 18078
  - FOUND 1/2" IRON ROD & CAP, LS# 18092
  - EXISTING WELL
  - SEPTIC LID
  - UNDERGROUND COMMUNICATION LINE

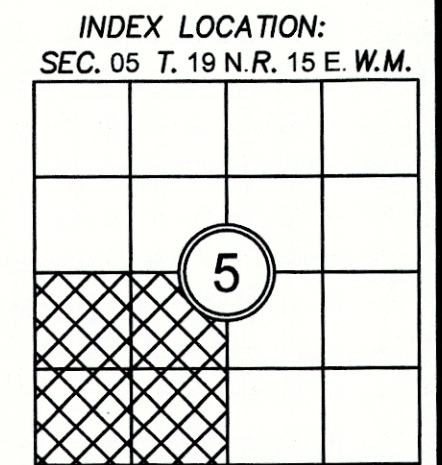
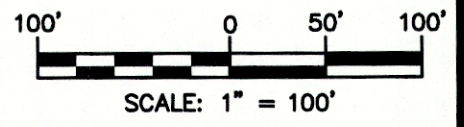
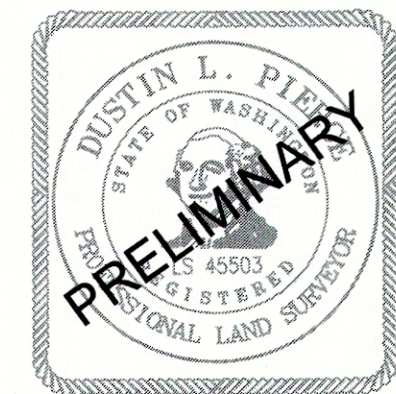

**APPROVALS**

**KITITAS COUNTY PUBLIC WORKS**

EXAMINED AND APPROVED THIS \_\_\_\_ DAY  
OF \_\_\_\_ A.D., 20\_\_\_\_  
  
KITITAS COUNTY ENGINEER

**COMMUNITY DEVELOPMENT SERVICES**

I HEREBY CERTIFY THAT THE "J.D.'S HAPPY HEIGHTS" SHORT PLAT HAS BEEN EXAMINED BY ME AND FIND THAT IT CONFORMS TO THE COMPREHENSIVE PLAN OF THE KITITAS COUNTY PLANNING COMMISSION.  
  
DATED THIS \_\_\_\_ DAY OF \_\_\_\_ A.D., 20\_\_\_\_  
  
KITITAS COUNTY PLANNING OFFICIAL

**KITITAS COUNTY HEALTH DEPARTMENT**

I HEREBY CERTIFY THAT THE SHORT PLAT HAS BEEN EXAMINED AND CONFORMS WITH CURRENT KITITAS COUNTY CODE CHAPTER 13.  
  
DATED THIS \_\_\_\_ DAY OF \_\_\_\_ A.D., 20\_\_\_\_  
  
KITITAS COUNTY HEALTH OFFICER

**CERTIFICATE OF COUNTY TREASURER**

I HEREBY CERTIFY THAT THE TAXES AND ASSESSMENTS ARE PAID FOR THE PRECEDING YEARS AND FOR THIS YEAR IN WHICH THE SHORT PLAT IS NOW TO BE FILED.  
  
DATED THIS \_\_\_\_ DAY OF \_\_\_\_ A.D., 20\_\_\_\_  
  
KITITAS COUNTY TREASURER  
ORIGINAL TAX PARCEL NO.: 10153 (19-15-05057-0003)

**SURVEYOR'S CERTIFICATE**

THIS MAP CORRECTLY REPRESENTS A SURVEY MADE BY ME OR UNDER MY DIRECTION IN CONFORMANCE WITH THE REQUIREMENTS OF THE SURVEY RECORDING ACT AT THE REQUEST OF MATT VEEDER  
IN AUG. 2020.  
  
\_\_\_\_\_  
DUSTIN L. PIERCE DATE  
CERTIFICATE NO. 45503

**AUDITOR'S CERTIFICATE**

FILED FOR RECORD THIS \_\_\_\_ DAY OF \_\_\_\_ 20\_\_\_\_ AT \_\_\_\_ M.  
IN BOOK \_\_\_\_ OF \_\_\_\_ AT PAGE \_\_\_\_ AT THE REQUEST OF  
\_\_\_\_\_  
DUSTIN L. PIERCE  
SURVEYOR'S NAME  
\_\_\_\_\_  
JERALD V. PETTIT  
County Auditor Deputy County Auditor



Western Washington Division  
165 NE Juniper Street, Suite 201 • Issaquah, WA 98027 • Phone: (425) 392-0250  
Eastern Washington Division  
407 Swiftwater Blvd. • Cle Elum, WA 98922 • Phone: (509) 674-7433

**J.D.'S HAPPY HEIGHTS SHORT PLAT**

PREPARED FOR  
MATT VEEDER  
A PORTION OF THE SW 1/4 OF SECTION 5,  
TOWNSHIP 19 NORTH, RANGE 15 EAST, W.M.

KITITAS COUNTY		WASHINGTON
DWN BY	DATE	JOB NO.
T.R./G.W.	08/2020	07102
CHKD BY	SCALE	SHEET
D.N./D.L.P.	1" = 100'	1 OF 2